Organisation ESB

valable dès le 01.06.2024

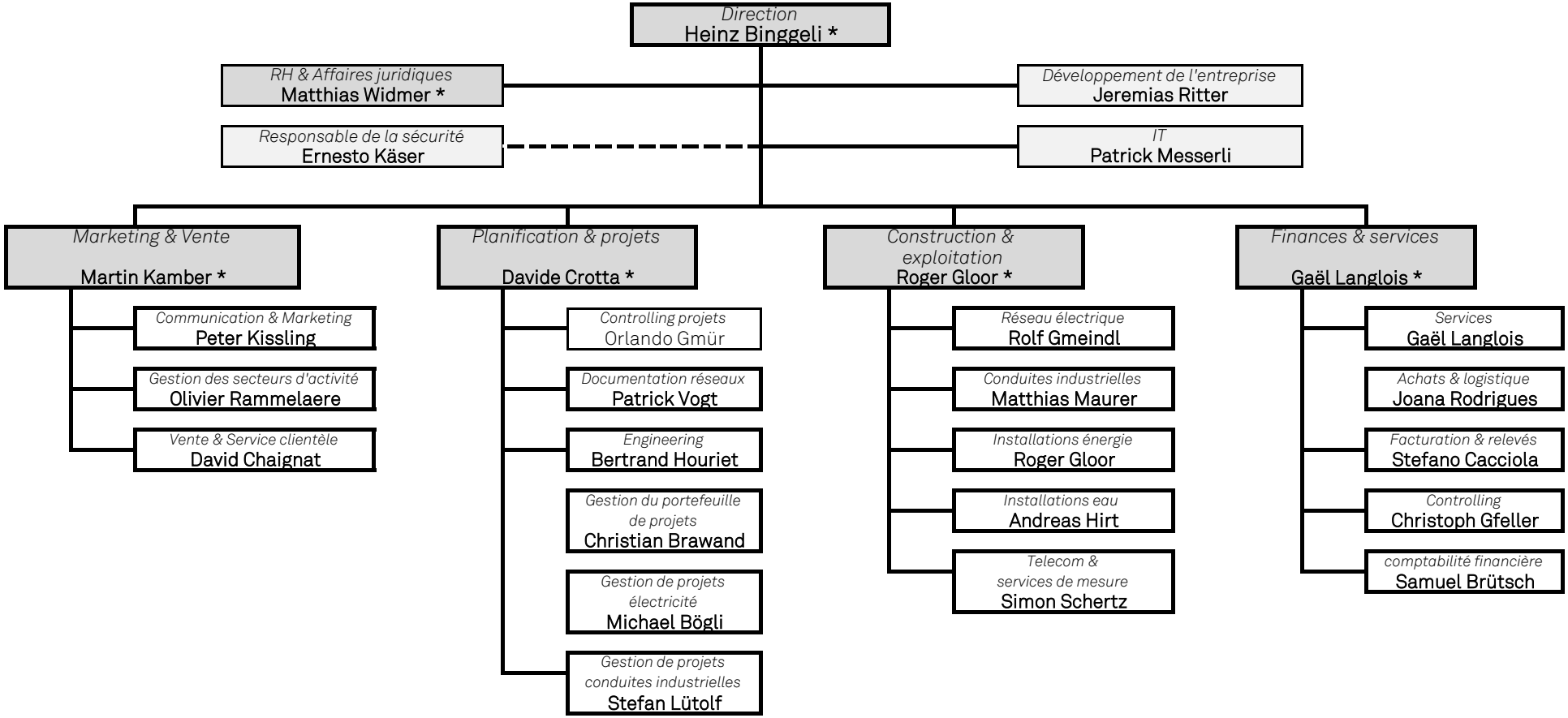

*Membre de la direction